



**RESTRICTIVE COVENANTS FOR THE
ARROWHEAD BEACH SUBDIVISION
UPDATED THROUGH
1 May 2023
CONTENTS**

*See Attached
PINs
CJL*

ARTICLE	SUBJECT	PAGE
I.	ENACTMENT, JURISDICTION, PURPOSE.	3
	A. ENACTMENT.....	3
	B. JURISDICTION	3
	C. PURPOSE	4
	D. ENFORCEMENT AUTHORITY.	4
	E. ASSOCIATION ACTION	5
II.	USE OF SUBDIVISION LOTS.	5
	A. RESIDENTIAL PURPOSES.	5
	B. COMMERCIAL LOTS.	5
	C. BOAT MOORING AND STORAGE LOTS	6
	D. BANDON CHAPEL LOTS.....	6
	E. JOINT USE.	6
	F. NO BUSINESS, TRADE OR ENTERPRISE.	6
	G. PARKING WITHIN SUBDIVISION	6
III.	CONSTRUCTION, TYPE, SIZE	7
	A. BUILDING APPROVALS	7
	B. TYPES OF RESIDENCES.	7
	C. SPECIFICATIONS	7
	D. ACCESSORY BUILDINGS	8
	E. FENCES, WALLS, HEDGES	9
	F. PIERS AND BULKHEADS.	9
	G. HEIGHT LIMITATIONS	9
	H. SIGNS.	9
IV.	SETBACKS AND EASEMENT REQUIREMENTS.	10
	A. SETBACK REQUIREMENTS	10
	B. EASEMENTS.....	10-11
V.	VISION CLEARANCE AT INTERSECTION	12
	A. SITE LINES	12
	B. VISION CLEARANCE AT INTERSECTION	12
VI.	PROPERTY MAINTENANCE.	12
	A. PROPERTY MAINTENANCE.	12
	B. FIRE-STORM DAMAGE REPAIRS.	12
	C. ABANDONED, UNINHABITABLE STRUCTURES	12

ARTICLE	SUBJECT	PAGE
VII.	BUILDING CONTROL COMMITTEE - DUTIES	13
	A. COMMITTEE ORGANIZATION	13
	B. RESPONSIBILITIES.	13
	C. AUTHORITY.	13
	D. COMPLETING A REVIEW	13
	E. PROBLEM RESOLUTION	14
VIII.	ANIMAL CONTROL	14
	A. HOUSEHOLD PETS.	14
	B. OWNER.	14
	C. ENFORCEMENT.	14
IX	CONSERVATION AND ECOLOGY	14
	A. WILDLIFE PRESERVE AND BIRD SANCTUARY...	14
	B. NO DISCHARGING OF FIREARMS...	14
X.	ANNUAL MAINTENANCE ASSESSMENT.	14
	A. PURPOSE.	14
	B. LEVEL OF MAINTENANCE	15
	C. OPERATING EXPENSES	15
	D. PAYMENT.	15
	E. DELINQUENT ASSESSMENTS...	15
	F. SERVICE CHARGES AND LATE FEES	16
	G. PROVISION OF CHAPTER 47A	16
XI.	COMPLAINTS.	16
XII.	TERMS OF THE RESTRICTIVE COVENANTS.....	16
	A. APPLICATION - TERM - LENGTH.	16
	B. BI-ANNUAL REVIEW.	17
XIII	INVALIDATION	17
XIV.	DEFINITIONS.....	17-18
XV.	APPROVED CHANGES.....	19-21
	ADDENDUM'S.....	22
XVI.	APPROVED CHANGES NOTARY.....	23

ARTICLE I ENACTMENT, JURISDICTION, PURPOSE**A. ENACTMENT**

In accordance with the provisions of the Declaration of Restrictions, as recorded by the developer, Southern Properties, Incorporated, and as herein recited, an instrument approved in writing by the property owners, of record, of a majority of the lots in the subdivision have approved the following Declaration of Restrictions to apply from and after February 1, 1985. This Declaration of Restrictions.

B. JURISDICTION

Known to all persons in accord with these presents, that the Arrowhead Property Owners Association, a corporation, formed by the owners of the property within the subdivision, and organized and existing under the laws of the State of North Carolina, successor to Southern Properties, Inc., has by its by-laws been authorized by its property owners to prepare and enforce the Restrictive Covenants on behalf of its property owners. The Arrowhead Property Owners Association declares that all of the said land, below described, is within the Arrowhead Beach subdivision, Second Township, Chowan County, North Carolina. Maps of the sections were prepared, dated and registered by S. Elmo Williams, with the office of Register of Deeds of Chowan County, North Carolina as follows:

SECTION

- "A", June 4, 1963, Plat Book 3, page 77
- "B", December 20, 1963, Plat Book 4, page 18
- "C", March 12, 1963, Plat Book 3, page 69
- "D", April 30, 1963, Plat Book 3, page 72
- "E", June 27, 1963, Plat Book 3, page 79
- "F", August 6, 1963, Plat Book 4, page 7
- "G", November 30, 1963, Plat Book 4, page 17
- "H", November 25, 1964, Plat Book 4, Page 38
- "J", March 29, 1964, Plat Book 4, page 26
- "K", January 31, 1964, Plat Book 4, page 19
- "L", February 18, 1964, Plat Book 4, page 27
- "M", February 28, 1964, Plat Book 4, page 33
- "EE", August 6, 1963, Plat Book 4, page 40

1. All of the said land above described is hereby subject to the following consolidated, revised, and updated Restrictive Covenants, conditions, restrictions and reservations which replace the Restrictive Covenants, conditions, restrictions and reservations prepared and recorded by the developer, Southern Properties, Inc. as follows:

SECTION

- "A", dated July 19, 1963, recorded book 18, pages 220-221
- "B", dated January 20, 1964, recorded book 19, pages 78-80
- "C", dated March 22, 1963, recorded book 17, pages 576-577
- "D", dated July 18, 1963, recorded book 18, pages 197-198
- "E", dated June 12, 1963, recorded book 18, pages 207-208
- "F", dated Sept. 17, 1963, recorded book 18, pages 365-366
- "G", dated January 2, 1964, recorded book 18, pages 55-56

"H", dated December 3, 1964, recorded book 20, pages 110-111

"J", dated April 13, 1964, recorded book 19, pages 225-226

"K", dated April 7, 1964, recorded book 19, pages 167-178

"L", dated April 7, 1964, recorded book 19, pages 164-166

"M", dated August 10, 1964, recorded book 19, pages 442-443

"EE", dated January 27, 1965, recorded book 20, pages 192-193

Change #1, dated February 1979, recorded book 124, pages 447-454

2. Within the various sections of the Arrowhead Beach subdivision, there may exist structures and uses of land which would be prohibited, regulated or restricted under the terms of this recorded Declaration of Restriction, which existed prior to the effective date of these Restrictive Covenants and prior to the Arrowhead Property Owners Association assuming responsibility for the administration of the provisions of the Declaration of Restrictions, as recorded by the developer, Southern Properties, Inc. It is the intent of the association to permit these non-conformities to continue, however, in no case may these non-conformities be expanded or enlarged. Prior to the change in ownership, non-conformities must be corrected. Any inability to correct an existing non-conformity upon change of ownership must be submitted in writing by the Building Control Committee to the Board of Directors for action.
3. If either a use or class of uses is not specifically indicated as being permitted in a section of the subdivision, either as a matter of right or as a special use, then such use or class of use shall be prohibited in such section.

C. PURPOSE

The purpose of this Declaration of Restrictions is to provide for the accomplishment of the orderly growth of a blended compatible residential subdivision within Arrowhead Beach of single-family dwellings which will promote the health, safety, morale, and general welfare of the residents.

D. ENFORCEMENT AUTHORITY

1. To enforce, either in its own name or in the name of any property owner member(s) as may be necessary, all covenants and restrictions which have been, are now, or may hereafter be imposed upon any of the real estate in Arrowhead Beach subdivision or any additions thereto, in order to maintain the residential atmosphere of the area. By Deed, Arrowhead Beach Property Owners agree to abide by the Articles contained within the Restrictive Covenants. The Board of Directors has enforcement authority.
2. Whenever a property owner member maintains his property in a manner detrimental to the residential atmosphere of the area, such as in violation of the Restrictive Covenant or in an unsafe, unsanitary, or unsightly condition, the Board of Directors shall give the property owner member formal notification of its awareness of the condition or conditions.
If the condition or conditions are not corrected within a time period deemed reasonable by the Board of Directors (maximum 90 days) and set forth in a formal notice, the Board of Directors may hire a contractor to correct the condition and assess the cost thereof as a special assessment against the property or properties involved.

3. IF ANY PROPERTY OWNER is in violation of any Articles contained in this Restrictive Covenant, the Board of Directors will issue a written notification of said violation (general mail and/or certified mail return receipt requested to the last known address of the property owner).
 4. After written notification (general mail and/or certified mail return receipt requested) by the Arrowhead Property Owners Association, if a property owner fails to take necessary action to correct a condition not in compliance with this Article, the Association shall:
 - a. mail 1st letter general mail - 30 days to correct
 - b. mail 2nd letter general mail – 15 days to correct
 - c. mail 3rd letter - certified mail return receipt requested with a hearing date no less than 10 days of certified letter.
 - d. Conduct a hearing, with the property owner, to determine whether to assess a monthly fine against the property owner for continued non-compliance with the covenants.
 - e. If, following a reasonable time period, the property owner fails to correct the condition for which the fine was imposed and after notification by the Arrowhead Property Owners Association, the Association may hire a contractor to correct the conditions set forth in the notice to the property owner. The costs of such corrections may be taxed to the property owner.
- E. IN THE EVENT THAT A PROPERTY OWNER FAILS to pay the fine or repay the costs of correcting the conditions set forth in the notice, the costs become a lien on the property. The Association shall be entitled to enforce said lien by registering a notice of said lien with the Clerk of Superior Court of Chowan County, North Carolina and selling said lot or lots as provided for contractor's liens, under the procedure set out in Article 2 of Chapter 44A of the North Carolina General Statutes.

ARTICLE II USE OF SUBDIVISION LOTS

- A. ALL LOTS IN THE SUBDIVISION shall be used for residential purposes. No structure or building shall be erected, placed, altered or permitted to remain on any lot other than one single family dwelling, a garage and two (2) accessory buildings.
 1. The intermittent storing and/or keeping of a camping trailer, motor home, pick up, coach, travel trailer, or a boat and trailer on lots in the subdivision does not constitute a violation of the Restrictive Covenants as long as such recreational vehicles are not used as a residence, either temporarily or permanently.
 2. The erecting or placing of an accessory building (storage shed, utility shed) on lots in the subdivision does not constitute a violation of the Restrictive Covenants so long as such structures are not used as a residence, guest house, Airbnb, either temporarily or permanently, and placement is such that the building shall conform to set back and building lines requirements.
 3. Detached carports constitute an accessory building and must be a permanent structure.
- B. THE PURCHASERS OF LOT NUMBERS 105,106,107,108,109,110, and 111 in Section "M", which abut Rocky Hock Road (NC State Road 1222), may use the lot for commercial purposes, free of the restrictions set forth herein. However, these lots may not be used for any manufacturing purposes and no business may be carried on thereon which will create excessive noise or disperse throughout the area smoke or

noxious odors. The purchasers may erect thereon storage and other buildings for use as business establishments.

- C. LOT NUMBERS 5,6,7,8,9,10,11, and 12 in section "EE" may be used only for the mooring and storage of boats.
- D. LOT NUMBERS 48,49,50,51,52 and 53 in Section "L" Bandon Chapel are exempted from AMA. Lot's 45,46,47,54 and 55 in Section "L" are not exempt and are responsible for dues and AMA.
- E. WITHIN SECTION "B" OF THIS SUBDIVISION the purchasers of the following lots have joint use to pass and repass over the length of the twelve (12) foot wide private road lying between said lots and extending from Shawnee Trail to the Chowan River and all have joint use of the beach at the end of said private road at the Chowan River.
1. Lot numbers 11,12,14,15 shall have use of the private road between said lots. Lot 13 shall have use of that same private road.
 2. Lot numbers 9,10,16,17 shall have use of the private road between said lots.
 3. Lot numbers 7,8,18,19 shall have use of the private road between said lots.
 4. Lot numbers 5,6,20,21 shall have use of the private road between said lots.
 5. Lot numbers 3,4,22,23 shall have use of the private road between said lots.
 6. Lot numbers 1,2,24,25 shall have use of the private road between said lots.
- F. NO BUSINESS, TRADE, ENTERPRISE, OR HOME OCCUPATION
1. No business, trade, or enterprise (with the possible exceptions listed in E.3 of any kind or nature whatsoever shall be conducted or carried on upon any lot or lots in the subdivision, except on those lots shown as commercial lots on the recorded plat for section "M", and as set forth in ARTICLE II D. The rental or lease of any properties or residence is not permitted.
 2. The terms business, trade, or enterprise, which are prohibited by these Restrictive Covenants, within the subdivision, encompass rental properties. The rental or lease of any properties or residence is not permitted.
 3. An approved home occupation may be allowed as an exception to the above under the following conditions:
 - a. the home occupation cannot be seen or heard.
 - b. the home occupation is not odorous.
 - c. the home occupation does not draw an unreasonable number of clients and/or traffic.
 - d. the home occupation shall have received prior approval and shall be reviewed periodically by the Board of Directors in accordance with Chowan County Zoning Ordinance R15.
- G. PARKING WITHIN THE SUBDIVISION
1. Tractor or tractor trailers shall not be parked on the streets or right of way of the Arrowhead Beach Subdivision. Tractor or tractor trailer combos may be parked on private properties so long as no portion of the unit extends onto the streets or right of way of the Arrowhead Beach Subdivision.

ARTICLE III CONSTRUCTION, TYPE, SIZE

- A. ALL CONSTRUCTION, REMOVAL OF TREES AND CLEARING OF LOTS IN THE SUBDIVISION MUST BE APPROVED IN WRITING BY THE BUILDING CONTROL COMMITTEE PRIOR TO THE START OF ANY CONSTRUCTION, REMOVAL OF TREES AND CLEARING OF LOTS. All approvals are contingent upon submission of an APOA Building Permit approval will be made upon submission of satisfactory plans, specifications and a grid map showing the location of the structure and measurements on the lot or lots. Structures erected, placed or altered shall conform to the following:
1. Adjoining lots, where two or more adjoining lots, with a continuous frontage, are in one ownership, then such lots may be considered as a single lot for construction purposes. In such an event the setback lines apply to the exterior lines of the several lots.
 2. no more than one residence on any building lot.
 3. must comply with all existing building codes, including setbacks for Chowan County and North Carolina.
 4. must be constructed of new materials.
 5. plumbing, septic, water and electrical utilities must be connected and be in compliance with existing health codes.
 6. a residence must have private inside bathroom facilities.
 7. duplexes, fourplexes, condominiums, etc. will not be permitted to be built in the subdivision.
 8. may not be occupied by more than one family unit.
 9. removal of trees and clearing of lots for construction purposes shall require prior written approval from the Building Control Committee.
- B. A RESIDENCE, to be placed on a building lot, or lots, may be one of three types that are permitted within the subdivision:
1. a dwelling constructed on the building site
 2. a manufactured home of type as defined by Article III, Section C. 2.
 3. A modular home
- C. IN ADDITION TO THE COMMON SPECIFICATIONS LISTED ABOVE, these two types of structure have particular specifications:
1. CONSTRUCTED-ON-SITE-RESIDENCE & MODULAR HOMES
 - a. have a minimum ground area of 768 square feet.
 - b. have a continuous masonry foundation.
 - c. be completed on the exterior within six months from the start of construction.
 - d. have exterior walls finished with approved siding materials and as follows:
 - (1) exterior wood surface must have two (2) coats of paint, varnish, or stain or be of an approved unfinished siding, i.e., cedar shakes, redwood siding, vinyl siding or brick, etc.
 - (2) exterior walls of concrete block must be painted with a minimum of two (2) coats of masonry paint.

2. MANUFACTURED HOMES (Single wide & Double wide) A manufactured unit designed as a single-family residence, may be placed on a lot as a single-family residence, when the following requirements are met:
 - a. the manufactured unit complies with the national Manufactured Home Construction and Safety Standards adopted by the U.S. Department of Housing and Urban Development, has complied with the Underwriters Laboratory, and North Carolina Building Codes, and complies with the following additional requirement, will be permitted within areas zoned for single family residence.
 - b. have a minimum width of twenty-four (24) feet and a minimum length of thirty-two (32) feet.
 - c. manufactured home anchoring equipment shall be capable of resisting an allowable working load equal to or exceeding 3150 pounds and shall be capable of withstanding 50% overload (4725 pounds total) without failure of either the attaching equipment or the attachment point on the manufactured home frame. Installed ground anchors must have a working load capacity of at least 3150 pounds at an angle of 45 degrees from the vertical. Anchoring equipment shall be of type 1, finished B, Grade 1 steel strapping, 1 1/4" wide and 0.035" thick, conforming to Federal specifications, QQ-S-781-H.
 - d. the wheels, axles, transporting lights, and removable towing apparatus must be removed. Must have an "A" type roof with the roofing material compatible with the residential construction within the area.
 - e. the exterior finish must be of a color and scale comparable to those existing in the area.
 - f. the siding, trim, and features must be compatible with the existing residential construction within the area.
 - g. Manufactured homes shall be of new construction or no more than five (5) years old.
3. SINGLE WIDE & DOUBLE WIDE MANUFACTURED HOMES All single wide and Double wide manufactured homes existing within the subdivision will be permitted after May 1, 2022, to be replaced with a new manufactured home (5 years old or newer, meet all setback requirements and will be approved on a case-by-case basis). Single wide for single wide, double wide for single wide, and double wide for double wide only if all County permits and APOA requirements are met and approved). No additional single wide manufactured homes will be allowed. Interior and exterior pictures and specifications of the manufactured home must be provided to Building Control, along with the permit application.
- D. ACCESSORY BUILDINGS Accessory building - a subordinate building consisting of walls and a roof, the use of which is clearly incidental to that of the principal building on the same lot. Accessory buildings are used as storage sheds, carport, tool sheds, workshops, green houses, playhouses and shall conform to Chowan County Ordinances
 1. No more than two accessory buildings may be placed, erected, or constructed on a building site.
 2. When constructed on a waterfront lot, shall be placed no closer to the water than the single-family residence line, and must meet setback requirements.
 3. When constructed on other-than a waterfront lot, must be placed in the rear or side yard and must meet set back requirements.
 4. When planning the placement of an accessory building consider the appearance and impact of

the building placement with the neighbor's yard and view.

- E. FENCES, WALLS AND HEDGES The construction, erection, and placement of a fence, wall, and/or hedge in the subdivision shall meet the following requirements:
1. be approved by the Building Control Committee.
 2. fences and walls extending from the front building line to the back lot line or across the back lot line may be of an open construction or a privacy fence construction and shall not exceed a height of six (6) feet.
 3. fences, extending from the front building line to the front lot line or across the front lot line, shall be of open construction and shall not exceed a height of four (4) feet.
 4. fences on waterfront lots extending from the back building line to the back lot line, shall be of open construction and shall not exceed a height of four (4) feet.
 5. hedges shall be trimmed so as not to exceed the specified fence and wall heights.
 6. fences, walls, and hedges shall not contain barbed wire or chicken wire.
 7. the setback requirements of these restrictions shall not prohibit the construction of any retaining wall or prohibit the placement of a fence along and inside of property lines.
 8. All fences are to be maintained by the property owner. APOA not responsible for disputes of fence lines or damaged fences. This is a civil matter through the NC court system.
- F. PIERS AND BULKHEADS AND BOAT HOUSES The construction of any pier or bulkhead along the Chowan River, Indian Creek, or the canal, shall conform to the following:
1. A construction permit must be obtained in accordance with Federal and State requirements.
 2. Approval of construction, by the Building Committee, shall not be granted until receipt of the required Federal and State permits.
 3. The placement of a boat house over the water (such as at the end of a pier) is not considered as one of the two allowed accessory buildings for lots.
- G. HEIGHT LIMITATIONS maximum height of a structure within the subdivision is fifty (50) feet.
- H. SIGNS The following signs may be erected, hung, or placed within the subdivision:
1. Temporary real estate signs:
 - a. One (1) temporary real estate sign, not exceeding nine (9) square feet in area, may be displayed on the property proposed for sale.
 - b. Where the property faces more than one street, one sign shall be allowed on each street frontage.
 - c. The sign shall not be illuminated.
 2. Temporary construction signs:
 - a. One (1) temporary construction sign, not exceeding nine (9) square feet, may be displayed on the site during the period of construction to announce the owner or developer, contractor, architect, land planner, landscape architect or engineer.
 - b. Where the property faces more than one street, one sign shall be allowed on each street frontage.
 - c. The signs shall not be illuminated.
 3. Temporary real estate and constructions signs shall be set back at least fifteen (15) feet from any

public right of way line or property line and shall be set back at least fifteen (15) feet from any road intersection.

4. Garage and yard sale signs.

- a. Signs erected to direct prospective customers to the site of a garage or yard sale shall not be attached to utility poles, traffic control and speed signposts, road name signposts and subdivision signposts.
- b. No signs may be posted more than twenty-four (24) hours before the sale is to take place.

5. Campaign signs and posters.

- a. Campaign signs and posters announcing candidates for election to public office may be erected or placed in the subdivision; however, campaign signs and posters may not be attached to trees, utility poles, traffic control and speed control signs, road name signs and subdivision signposts.
- b. Campaign signs and posters shall be set back at least fifteen (15) feet from any public right of way (road) and fifteen (15) feet from road intersection.

6. Removal of signs and posters.

- a. Removal of real estate signs and construction signs shall be the responsibility of the companies or representatives erecting the signs. All real estate and construction signs shall be removed within seven (7) days after completing the sale of the property or the construction project is completed.
- b. Removal of garage or yard sale signs shall be the responsibility of the individual(s) conducting the sale. All garage and yard sale signs shall be removed no later than 6:00P.M. the day following the sale.
- c. Removal of campaign signs and posters shall be removed within seven (7) days after the day of the election.
- d. Signs and posters not removed by those responsible within the times set forth, such responsible parties shall be obligated to reimburse the Arrowhead Property Owners Association for the costs incurred to remove such signs.

ARTICLE IV. SETBACKS AND EASEMENT REQUIREMENTS

- A. THE SETBACK REQUIREMENTS for the construction, erection, and/or placement of any structure in the subdivision are in accordance with Chowan County zoning ordinance Article VI, Table 6-1 for R15 zoning districts.
- B. EASEMENTS for the installation and maintenance of public utilities or drainage facilities are reserved along and within the lot line as follows:
 1. Easements set forth are hereby reserved to enter upon the premises if necessary to construct, operate and maintain any other public improvements, pipes, poles, wires, etc., whether under or above ground.
 2. It shall not be considered a violation of the easement if wires or cables carried by such pole lines pass over some portion of said lots within the easement as long as such lines do not hinder the construction of buildings on any lots in the subdivision.

3. Setback picture with setbacks

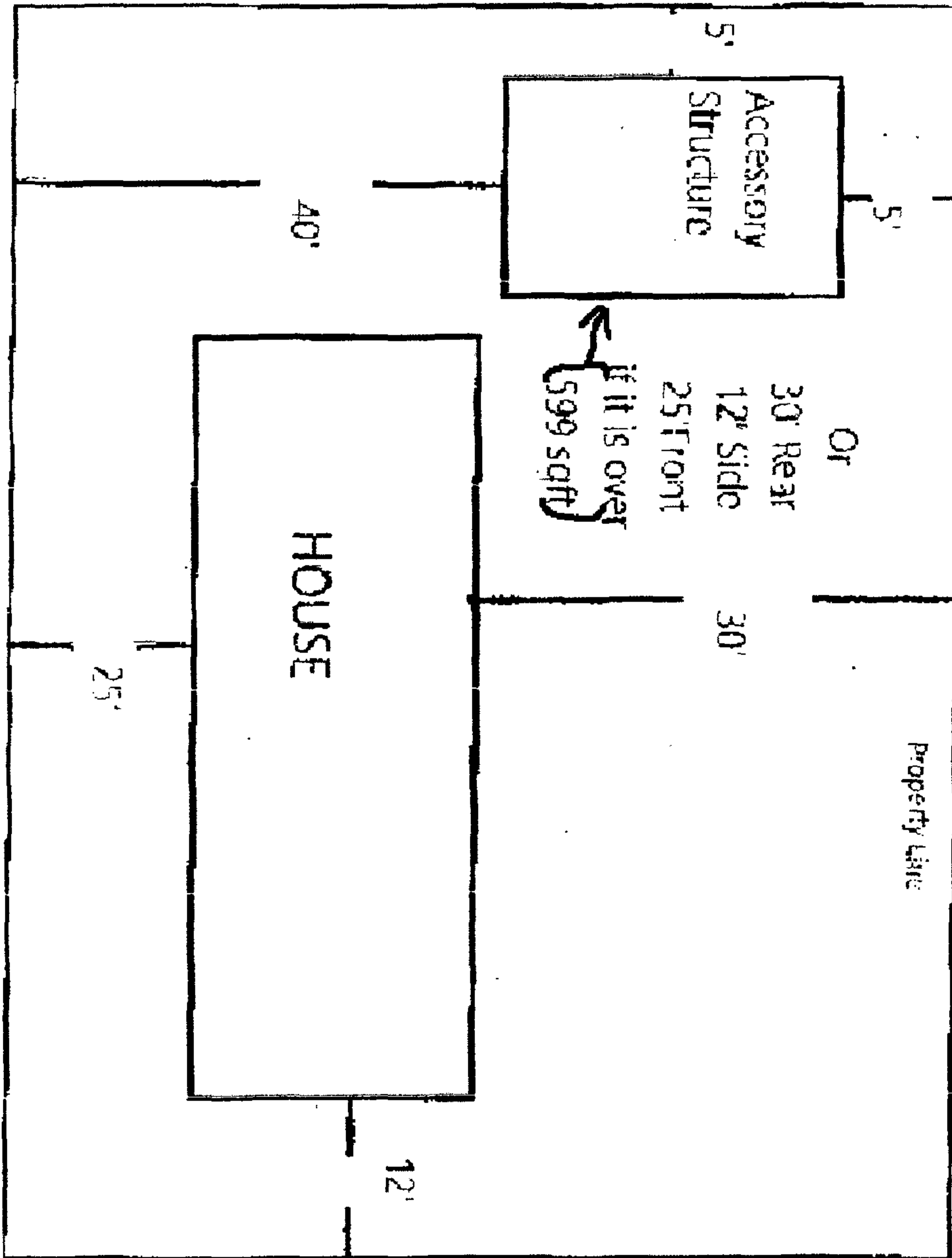

Planning and Inspection verified 10/15/2021
By Building Control Andrea Giles

Street 60' ROW

Eastmont

ARTICLE V. VISION CLEARANCE AT INTERSECTIONS

- A. PROPER SIGHT LINES shall be maintained at all intersections of streets. There shall be a sight clearance of seventy-five (75) feet for all streets, from the point of the intersection, as measured along the center line. Within the triangle area formed by the connection of those points, no planting, structure, fence, wall, or other obstruction to vision higher than three (3) feet shall be placed or maintained.

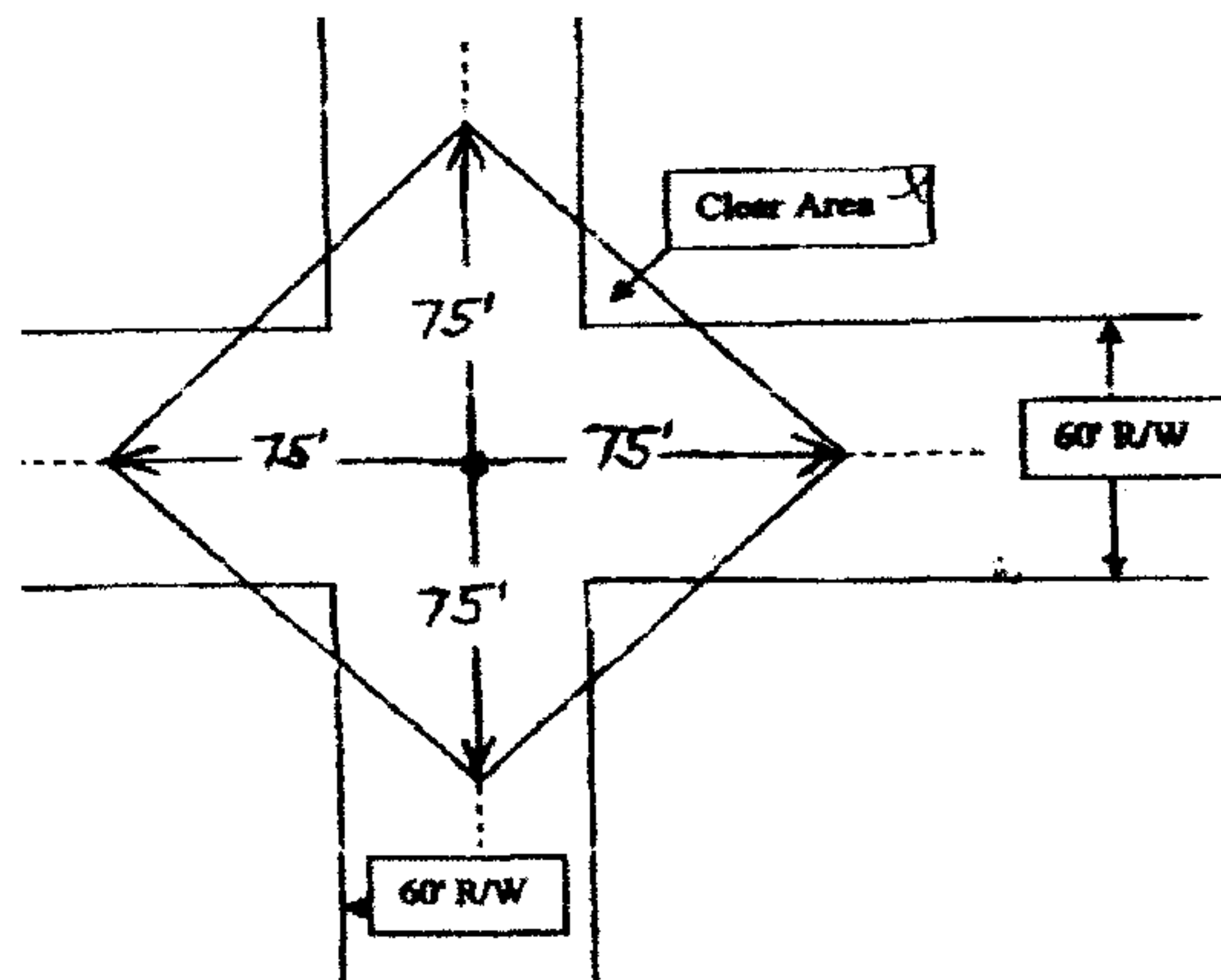

- B. VISION CLEARANCE AT INTERSECTIONS.

ARTICLE VI. PROPERTY MAINTENANCE

- A. OWNERS OF LOTS WITHIN THE SUBDIVISION shall at all times maintain their property in an orderly manner, not permitting the:
1. accumulation of undergrowth, vines, and weeds.
 2. accumulation of debris on the premises.
 3. storage or maintenance of abandoned, junked, partly dismantled, unlicensed/expired or wrecked motor vehicles, boats, trailers, and recreational vehicles on the premises. However, one vehicle per residence is permitted as long as it is under a positive restoration and kept under cover in accordance with Chowan County laws.
 4. dwellings, garage, shelter, boat house, accessory building, pier, bulkhead, fence, or other structure from becoming in need of repairs, such that the structure detracts from the appearance of the subdivision or becomes a hazard.
- B. THE DEBRIS FROM ANY DWELLINGS OR OTHER STRUCTURE, trees or other vegetation on any lot within the subdivision which have been destroyed by fire, windstorm or other reason or cause must be removed, and the lot and structure restored to a sightly condition within three (3) months from the date of damage or destruction. This does not require the approval of the Building Control Committee and APOA.

- C. ANY DWELLINGS, GARAGE, OR OTHER STRUCTURE which is declared by the Building Control Committee to be abandoned or uninhabitable by the County Health Department, shall be removed from any lot or lots within the subdivision.

ARTICLE VII. BUILDING CONTROL COMMITTEE – DUTIES

- A. THE BUILDING CONTROL COMMITTEE SHALL consist of three (3) members appointed by the Board of Directors of the Property Owners Association. One of the members shall be a member of the Board of Directors who shall serve as chairman of the committee.
- B. THE BUILDING CONTROL COMMITTEE SHALL be responsible for ensuring compliance with the provision of the following articles in the Restrictive Covenants:
1. ARTICLE II - USE OF SUBDIVISION LOTS
 2. ARTICLE III - CONSTRUCTION, TYPE, SIZE
 3. ARTICLE IV - SET BACK AND EASEMENT REQUIREMENTS
 4. ARTICLE V - VISION CLEARANCE OF INTERSECTIONS
 5. ARTICLE VI - PROPERTY MAINTENANCE
- C. THE BUILDING CONTROL COMMITTEE SHALL review all plans and specifications for all structures to be constructed, erected, or placed on any lot in the subdivision. In reviewing plans and specifications, the following criteria shall be considered:
1. Whether all permits have been obtained, that is County Building permit, County health permit, and if required Coastal Area Management Administration (CAMA) and/or Corps of Engineers permit.
 2. Whether the proposed structure conforms to the requirements and conditions of the Restrictive Covenants of Arrowhead Beach Subdivision.
 3. Clear cutting or removal of trees on underdeveloped properties or properties capable of further development requires prior approval by the Building Control Committee. All trees on such properties shall remain undisturbed until the required removal plan(s) and permit(s) are approved pursuant to Article III, Section A.
 4. Removal of trees and clearing of lots for construction shall require prior written approval from the Building Control Committee.
- D. UPON COMPLETING A REVIEW of the proposed construction plans and all required permits have been received, the committee shall inform the property owner of approval or disapproval of the proposed construction project based upon the provisions of these Restrictive Covenants.
1. When the proposed construction plans have been approved by the members of the Building Committee, the committee shall inform the property owner he/she may begin construction.
 2. When the proposed construction plans meet all requirements of the Restrictive Covenants, all required permits have been received, and the plans have been approved by the Building Committee, the committee shall inform the Arrowhead Property Owners Association of such approval.

- E. IN THE EVENT THAT A PROBLEM DEVELOPS which cannot be resolved by the members of the Building Control Committee and the property owner, the property owner may appeal the decision to the Board of Directors in writing and request assistance in resolving the problem.

ARTICLE VIII. ANIMAL CONTROL

- A. HOUSEHOLD PETS: Except for the maintenance of household pets such as those sold in retail pet stores, no animals, wild birds, fowl, livestock, poultry, or wild reptiles of any kind shall be kept on any lot within the subdivision. Household pets, such as dogs, cats, and rabbits that are permitted to be maintained by a property owner, shall not be kept, or maintained for commercial purposes, such as boarding or for breeding. Any owner of a pet who keeps or maintains a pet shall be deemed to have agreed to indemnify and to hold the Arrowhead Property Owners Association, and each property owner free and harmless from any loss claim, or liability of any kind or character whatever arising by reason of keeping or maintaining such pet within the subdivision. Properly licensed NC wildlife rehabilitators shall be allowed to temporarily house and care for wildlife they are licensed for until the wildlife is transferred, released, or euthanized. Rehabilitators are not permitted to keep or maintain wildlife deemed non-releasable.
- B. OWNER: An owner is any person owning, keeping, having charge of, sheltering, feeding, or taking care of any household's pet. The owner is responsible for the care, actions, scoop their pet's poop and behavior of his/her household pet. Pets outside shall be on a leash and under the control of a designated responsible member of the owner's family. The owner shall hold the Arrowhead Property Owners Association harmless from any claim resulting from any action of his/her pet.
- C. ENFORCEMENT: Chowan County Animal Control

ARTICLE IX CONSERVATION AND ECOLOGY

- A. The Arrowhead Beach subdivision is an established wildlife preserve and bird sanctuary, for the preservation and protection of all animals and birds within the subdivision. Therefore, it is unlawful to shoot, hunt, trap or otherwise kill within the subdivision any bird or animal.
- B. The discharging (shooting) of firearms (pistol, rifle, shotgun, etc.) within the subdivision is prohibited.

ARTICLE X. ANNUAL MAINTENANCE ASSESSMENT

- A. IN ORDER TO ADMINISTER, DEVELOP, IMPROVE, MAINTAIN AND OPERATE the Arrowhead Beach subdivision recreational properties and in particular those properties set forth in Quit Claim Deeds dated 16 May 1974 and 16 August 1974 between the American Central Corporation and the Arrowhead Property Owners Association; Special Warranty Deed dated 28 November 1980 between Marie Louise Stratas and Nick Stratas and the Arrowhead Property Owners Association; and Special Warranty Deed dated 9 December 1980 between David P. Graham and Marilyn E. Graham and the

Arrowhead Property Owners Association and such other properties as may be acquired by the Arrowhead Property Owners Association dedicated for the use of the owners of property within the subdivision; and, to pay the:

1. Administrative expenses, including accounting, newsletters, insurance, legal, operating licenses, postage, printing, taxes and other required administrative expenses.
2. Development, improvement, and maintenance costs including such expenditures as labor, material, maintenance equipment, utilities, and other related and/or required expenditures, for the development, improvement and maintenance of the buildings, boat ramps, bulkheads, piers, canal, recreational areas, parking lots and subdivision roads.

B. THE LEVEL OF MAINTENANCE shall be in accordance with the following minimum requirements.

1. Building maintenance (clubhouse, office, park, bathhouse, maintenance building, and any other buildings acquired or developed for use of the property owners) shall be such that the buildings are in compliance with the applicable building codes, health regulations, and are functional and safe.
2. Boat ramp, bulkhead and piers shall be maintained in accordance with the applicable North Carolina and Federal regulations for such structures and facilities and shall be maintained so as not to be a navigational hazard for boats and are free of personal hazards.
3. The canal shall be maintained so as not to be a hazard to boats transiting the canal, in accordance with the regulations established by the Coastal Area Management Administration.
4. Recreational areas shall be maintained so as to preserve the natural aspects of the areas and in a safe and sanitary condition, free of personal hazards.
5. Roads within the subdivision shall be maintained in accordance with the minimum standards for unimproved roads as established by the North Carolina Division of Highways.
6. Parking lots shall be maintained in a serviceable, safe, and sanitary condition, free of personal hazards.

C. OPERATING EXPENSES in support of the recreational programs for property owners, including labor, materials, instructors, recreational equipment, supplies, and other related expenses.

D. ANNUAL MAINTENANCE ASSESSMENT (AMA): On the first day of May 1985, and on the first day of May each year thereafter, the owner of each lot shall pay the \$20.00 per lot purchased to the Arrowhead Property Owners Association,

1. Increases have been made and approved as follows: Effective May 1, 1988, increased to \$25.00.
Effective May 1, 1991 increased to \$30.00.
Effective May 1, 2004 increased to \$35.00.
Effective May 1, 2005 increased to \$40.00.
Effective May 1, 2012 increased to \$45.00.
Effective May 1, 2013 increased to \$50.00.
Effective May 1, 2016 increased to \$55.00.
Effective May 1, 2023 increased to \$65.00.

E. ANNUAL MAINTENANCE ASSESSMENTS are to be paid by June 15th of each calendar year.

- F. ASSESSMENTS NOT PAID BY 15 JUNE of each calendar year become delinquent on 16 June, at which time:
1. Service charges and/or late fees shall be added to the past due assessment account.
 2. Service charges and late fees shall be established from time to time by a majority vote of the Board of Directors, and published as an appendix to the Restrictive Covenants.
 3. Such fees (service charge and late fee's) shall be added to the delinquent assessment account balance and shall become a lien against the property.
- G. The Arrowhead Beach Property Owners Association shall utilize the provisions of Chapter 47A, the North Carolina Planned Community Act:
1. A hearing shall be held before the executive board or an adjudicatory panel appointed by the executive board, by powers granted to the association in G.S. 47F-3- 102(11) and (12). Any adjudicatory panel appointed by the executive board shall be composed of members of the association who are not officers of the association or members of the executive board.
 2. The lot owner charged shall be given notice of the charge, the opportunity to be heard and to present evidence, and notice of the decision by the association (except rights of access to the violator's own lots) for reasonable periods for violations of the declaration, bylaws, and rules and regulations of the association.
 3. The board or panel have the option of imposing a fine (a fine not to exceed one hundred dollars (\$100.00) a month, suspend privileges or services, and place liens. Such fines shall be assessments secured by liens under G.S. 47F-3-116. If it is decided that a suspension of planned community privileges or services should be imposed, the suspension may be continued without further hearing until the violation or delinquency is resolved.
 4. The lot owner may appeal the decision of an adjudicatory panel to the full executive board by delivering written notice of appeal to the executive board within 15 days after the date of the decision. The executive board may affirm, vacate, or modify the prior decision of the adjudicatory body.

ARTICLE XI. COMPLAINTS

WHEN A VIOLATION OF THE DECLARATION OF RESTRICTIONS is alleged to have occurred, any property owner may file a written complaint with the Arrowhead Property Owners Association. Such complaint shall state the cause and basis thereof. The alleged violation shall be investigated, reported, and such action as necessary shall be taken to resolve the alleged violation.

ARTICLE XII. TERMS OF THE RESTRICTIVE COVENANTS

- A. THE COVENANTS shall run with the land and shall be binding on all parties claiming under them for a period of ten (10) years and shall be extended for successive periods of ten (10) years unless, prior to the expiration of any ten (10) year period, an instrument setting out amendments, corrections, modifications, and/or revisions in whole or in part to these covenants is submitted to the property owners of record for approval. Approval of the proposed changes shall be indicated by a vote of the majority of the property owners of record voting on the proposed changes voting to approve the

changes, and the recording of an instrument showing such approval.

- B. IN ORDER TO CONTINUE TO ADMINISTER, DEVELOP, IMPROVE, maintain, and operate the properties and recreational facilities as authorized and required by the provision of ARTICLE X, the rate of Annual Maintenance Assessment, per lot, shall be reviewed every two years beginning May, 1987, to determine the adequacy of the current rate of the assessment or a need to increase the rate of the assessment per lot. When the need for an increase is indicated a proposal shall be submitted by the Board of Directors to the property owners of record for approval or disapproval. Approval of a proposed new rate of assessment, per lot, shall be indicated by a majority of the property owners of record voting on the proposed new rate of assessment.

ARTICLE XIII. INVALIDATION

Invalidation of any one of these covenants by judgment or decree shall in no way effect any of the other provisions hereof which remain in full force and effect.

ARTICLE XIV. DEFINITIONS

Abandoned/junked Motor Vehicle is a Vehicle that:

1. does not display a current license
2. is partially dismantled or wrecked
3. cannot be self-propelled or moved in a manner in which it was intended
4. is a health hazard, that is, its condition is such that the vehicle's areas of confinement cannot be opened from the inside, such as a trunk compartment, or engine compartment, or glass, windows or any exterior or interior fixtures present physical dangers to the safety and well-being of children or other persons.

Abandoned Structure - A structure that becomes physically unsafe because of:

1. the lack of repairs or maintenance
2. a condition that is 80% torn down, destroyed, deteriorated, or decayed
3. abandonment for a period of eighteen (18) months.

Accessory building - a subordinate building consisting of walls and a roof, the use of which is clearly incidental to that of the principal building on the same lot. Accessory buildings are used as storage sheds, tool sheds, workshops, green houses, playhouses, and carport, etc.

Adjoining lots - where two or more adjoining lots, with a continuous frontage, are in one ownership, then such lots may be considered as a single lot for construction purposes. In such an event the setback lines apply to the exterior lines of the several lots.

Building - any structure which has a roof, and which is designed for the shelter, support, or enclosure of persons, animals, boats, vehicles, or property of any kind. Building line - see setback line: ARTICLE IV Page 10.

Building line - The line on the front, rear, and sides of a lot, set according to the Restrictive Covenants, which delineates the area within which a structure may be built and maintained. See also Setback lines.

Building site - A lot or adjoining lots in one ownership, considered as a single lot by the property owner, for the construction or placement of a single-family dwelling and manufactured home.

Debris - All materials such as trash, scrap paper, scrap metal, waste, discarded or salvaged material, including

abandoned automobiles, boats, boat trailers, recreational vehicles, trees, and vegetation.

Dwelling, single family - A detached residence designed and erected for and occupied exclusively by only one family.

Family - One or more persons related by blood or marriage or domestic partner occupying a dwelling and living as a single housekeeping unit, such as a husband and wife, children.

Manufactured home - A manufactured home (single wide / double wide) is always built on a steel I-beam frame, with axles and tires attached underneath, a welded steel tongue towing-assembly at the front and is towed to the homesite on its own wheels by truck. The tongue and wheels are typically removed when the home is installed in place. On older manufactured homes, you will sometimes see the undercarriage and axles still in place, with only the tires removed. The manufactured home sits on a foundation of rows of stacked concrete blocks over plastic pads, with tie-down straps every four to eight feet along both the long sides, connecting the steel frame to deep-set stakes in the ground. The home is rolled into place and the foundation is then built under it. Occasionally we see a manufactured home with an upgraded, "permanent" foundation of concrete piers set on concrete footings—but not very often.

Modular home - A modular home is built using essentially the same building materials and construction methods as a site-built home, except that it is constructed in transportable sections that are loaded on trucks for delivery to the homesite to be connected together. Some modular homes are called "on-frame" moduls. "Off-frame modular homes are more common. There is a stem wall, or piers and elevated beams, constructed at the site before arrival of an off-frame the home, while some on-frame homes are installed on piers the same as manufactured/mobile homes. The modules of a modular home are lifted by crane into place onto the same kind of concrete foundation under a site-built home that has wood floors.

Residential purpose - Purposes that allow for the development of single-family residences for the occupancy by the owner and members of the owner's family and such other uses permitted by the Declaration of Restrictions which shall not be detrimental to the quiet residential nature of the areas included within the subdivision.

Setback line - The line on the front, rear, and sides of a lot, set according to the Restrictive Covenants, which delineates the area within which a structure may be built and maintained. See also building line.

Structure - Anything constructed or erected with a fixed location on or in the ground or attached to something more or less a fixed location on or in the ground. Among other things, structures include buildings, house trailers, walls, fences, radio antennas, etc.

Trailer - Shall include any of the following recreational vehicles:

Camping trailer - a folding structure of canvas or other material mounted on wheels and designed for travel, recreation, and vacation use.

Motor home - a portable, temporary dwelling to be used for travel, recreation, and vacation, constructed as an integral part of a self-propelled vehicle.

Pick up coach - a structure designed to be mounted on a truck chassis for use as a temporary dwelling for travel, recreation, and vacation.

Travel trailer/Fifth Wheel - a vehicular, portable, structure built on a chassis, designed to be used as a temporary dwelling for travel, recreation, and vacation use, and when factory equipped for the road.

- A. April 1987, Change 1 approved by the property owner members.
1. Change 1 increased the rate of the annual Maintenance Assessment from \$20.00 per lot, per year to \$25.00 per lot, per year.
 2. The increase to be set-a-side for capital improvements
 3. The increase in the rate of assessment (\$25.00) to be effective May 1, 1988.
- B. April 1991, Change 2 approved by the property owner members.
1. Change 2 increased the rate of the Annual Maintenance Assessment from \$25.00 per lot, per year to \$30,00 per lot, per year.
 2. The increase in the rate of the assessment (\$30.00) to be effective May 1, 1992.
- C. April 1996, Change 3 approved by the property owner members. The changes include:
1. Reformatting the Contents
 2. Rewriting various articles in order to present the information in a more understandable format.
 3. Article VI - adding new paragraphs D and E
 4. Article VII - detailing duties of the Building Control Committee.
 5. Article VIII - animal control - bringing the article into compliance with the County Animal Control Ordinance.
 6. Article X detailing service charge and late fees.
 7. Article XVI - listing of approved changes
 8. Article XVII - updating judicial findings.
- D. April 2000 Change 4 approved by the property owner members. The changes include:
1. Article I – add new paragraph D. Enforcement.
 2. Article II - revised paragraph G.
 3. Article II - add new paragraph H.
 4. Article III - Reworded 2.h. 5. Article III – Paragraph E, added line 5
 6. Article VIII – add new paragraph J. Enforcement
- E. April 2002 Change 5
1. Article III- add to A5 – bathroom facilities
 2. Article III- add F3
 3. Article VI- add to A3 – add one vehicle for restoration in accordance with Chowan County laws.
 4. Article VIII- add to A – household pets
- F. April 2003 Change 6
1. Article II – redefine C concerning campsites
 2. Article VI – add to A1 – on improved property
 3. Article XIV – add definition of improved property
- G. April 2004 Change 7
1. Article XVI – increase in Annual Assessments
- H. April 2005 Change 9
1. Article XVI – increase in Annual Assessments
- I. April 2006 Change 10
1. Article I – delete house trailer from Section C
 2. Article II – Redefine out buildings

3. Article II – Insert new Paragraph G
4. Article III – Add new line to Section A – removal of trees
5. Article III – D delete house trailer from Section B and add definition of manufacture homes
6. Article III – Section C3 – add new line
7. Article III – Sections D and E are combined and line 6 is added
8. Article IX – Rename Conservation and Ecology and Section C Added

J. April 2012 Change 11

1. Article XVI – increase in Annual Assets

K. April 2013 Change 12

1. Article XVI – increase in Annual Assets

L. April 2016 Change 13

1. Article XVI – increase in Annual Assets

M. April 2017 Change 14

- | | |
|---|---|
| <ol style="list-style-type: none"> 1. Effective Date changed to April 1, 2017 2. Article I – B delete “men” replace with “persons” 3. Article I - D new, expanded from various Articles 4. Article I – E Moved from Article VI D 5. Article II – A change from “and” to “a garage or” 6. Article II – E add line, conform to CC zoning 7. Article II – G Delete, moved to Article I D, 3 8. Article III – A expand construction requirements 9. Article III - G Delete, See Article I D 10. Article III – B add “vinyl siding or brick” 11. Article III – C, 2 Delete “double wides, triple wides” 12. Article III – D added definition, conform to CC 13. Article III – F add “and Boat Houses”, not accessory 14. Article III – G/H change 15. Article IV – A Delete #1-4, add CC zoning | <ol style="list-style-type: none"> 16. Article V – B diagram distance 17. Article VI - D Delete, Move to Article I D (1-4) 18. Article VI - E Delete, Move to Article I E 19. Article VII – E add “in writing” 20. Article IX – D New, removal of trees 21. Article X – D assessment increase 2012,13,16 22. Article X – E delete “\$40.00” 23. Article XIV - Accessory building 24. Article XIV - Building line 25. Article XIV - Improved property (spelling) 26. Article XIV - Family 27. Article XIV - Setback Line |
|---|---|

N. May 2022 Change 15

1. Effective date changed to May 1, 2022
2. Page #1, Article III B(C*) – changed to C
3. Page #2 – added XVII APPROVED CHANGES NOTARY
4. Article I-2- changed “shall” to “may”
5. Article I-D-4. d – remove wording “(daily or monthly)” and change wording to “a monthly fine against”
6. Article I-D-4. e - changed “shall” to “may”
7. Article II-A-2 – added Airbnb and guest house.
8. Article II-C-removed 13 &14. These are private property.
9. Article II-E-3. D – changed “amount” to “number”
10. Article III-A- clarified title wording
11. Article III-A1-9- clarified and added wording
12. Article III-B- changed “two” to “three”
13. Article III-B-3- Added modular homes
14. Article III-A-5 – changed “sewer” to “septic”.
15. Article III-C- changed “two” to “three”
16. Article III-C-1- added modular homes

17. Article III-C-1-A- changed 720 to 768
18. Article III-C-2- cleared up wording
19. Article III-C-3 – changed any mention of “trailer” to single wide and double wide manufactured home. Defined manufactured home replacement option.
20. Article III-E-8- wording added
21. Article III-G- 35 changed to 50. County Ordinance superseded 35 and allows 50.
22. Article IV-B – deletion of #1-4. Change #5 to #1, change #6 to #2, and add #3 for setback drawing.
23. Article VI-A-3 – added “unlicensed/expired”.
24. Article VI-A-4- removed house trailer
25. Article VI-B- removed house trailer and clarified section
26. Article VI-C- removed house trailer
27. Article VII-C – add #3 and #4 from Article IX C and D and change “Conservation” to “Building Control”.
28. Article VIII-A – add redefinition wording as to allowable types of pets and properly licensed NC wildlife rehabilitators
29. Article VIII-B – adding wording to OWNER
30. Article VIII-C/D/E/F/G/H/ – removal of all Chowan County Code ordinance.
31. Article VIII-I – change I to C.
32. Article IX – remove C and D. Items added to Article VII-C.
33. Article X E/F/G - all redundant items have been removed. Fees and charges have been updated and explained. Sections reworded and broken down for better clarification.
34. Article XIV clarified definitions and added Fifth wheel to Travel Trailer section
35. Article XVII – Changed to Article XVI APPROVED CHANGES NOTARY
36. Article XVII and XVIII- Removed, duplicate of Article XVI
37. Article XV-M – Numbering sequence fixed
38. Article II-D- added wording for Bandon Chapel lots. Section expanded from A-F to A-G. This item is an addendum.

O. May 2023 Change 16

1. Effective date changed to May 1, 2023
2. Article XVI – increase in Annual Assets

The Arrowhead Beach Property Association approved in a vote in March/April 2019 to exempt lots 48 through 53 from assessments and dues for as long as regular services and other religious observances and charitable activities are maintained.

Also, that Bandon Chapel will remain responsible for dues and assessments levied on lots 45,46,47,54, and 55 and any other lots the Chapel may from time to time acquire.

AMA's, FEE's, LATE FEE's and RENTAL RATES

Effective: May 1, 2022

1. Annual Maintenance Assessments:

- a. AMA's are \$55.00 per lot, per year.
- b. AMA's are due on or before June 15 of each year and become delinquent on June 16.
- c. AMA's paid on or after June 16 will have a flat rate late fee added of \$25.00, making the total due \$80.00.
- d. AMA's still past due after May 1st of the following year will be charged an additional \$75.00 late fee penalty. The balance past due at the time will be \$155.00 per lot (\$55.00 + \$25.00 + \$75.00).
- e. If assessments or special assessments are not made after two years from the original due date, the APOA shall have the right to file a claim of lien for such assessments, and to foreclose the lien, as provided in G.S. Section 47F-3-116.

2. Clubhouse Rental:

- a. Members: \$100.00 per day, \$50.00 for half day.
- b. Non-members: \$150.00 per day, \$75.00 for half day.
- c. Security deposit for both Members and Non-Members: \$100.00, refundable after the event if the Clubhouse is left clean and "event/rental ready".

ARTICLE XVI. APPROVED CHANGES NOTARY Page 777

The provisions of these changes and corrections to the Restrictive Covenants, Conditions, Restrictions and Reservations are effective May 1, 2023. In witness whereof the Arrowhead Property Owners Association, acting for and in the interest of the property owner members of record on May 1, 2022, causes this instrument to be executed by its President, and its corporate seal to be affixed and attested to by its secretary, both duly authorized to act on the premises in behalf of said

Corporation, all as of the 30th day of August, 2023.

Arrowhead Property Owners Association

Paula J. [Signature]

Attest:

Rebecca Elsworth
Secretary

I, Patrice C. Lewis a duly commissioned Notary Public in and for the said County and State, do hereby certify that Rebecca Elsworth Came before me this day and acknowledged he/she is Secretary of Arrowhead Property Owners Association, a corporation, and by authority given as the act of the corporation, the foregoing instrument was signed in its name by the President, sealed with the corporate seal, and attested by him/herself as its Secretary.

Witness my hand and Notarial Seal this 30th of August, 2023.

Patrice C. Lewis
My commission expires January 18, 2028

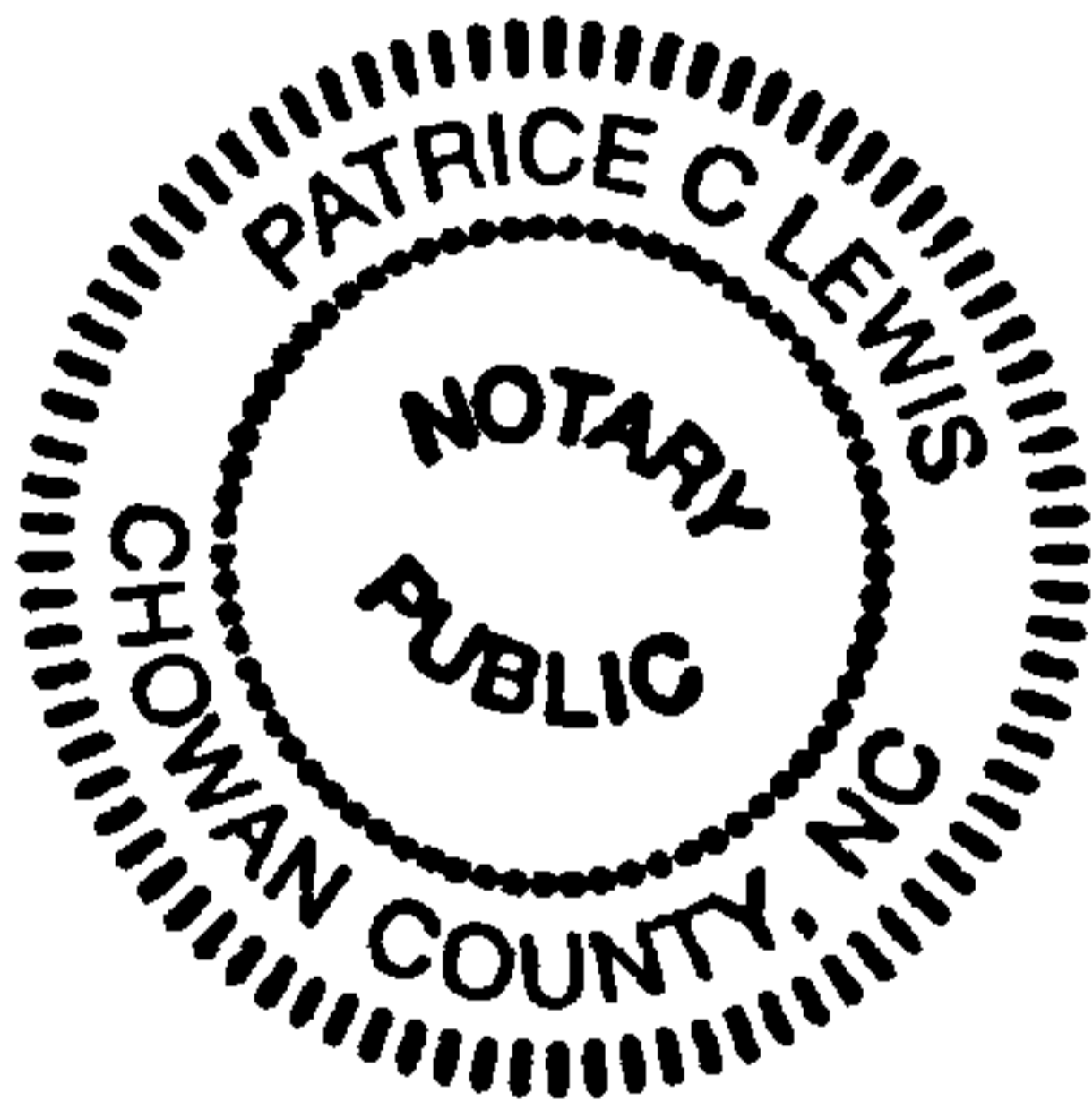

Arrowhead Beach Parcels

6970-08-89-9616	6981-17-00-0406	6970-08-89-4657	6970-11-56-8061	6971-20-80-8058
6970-08-89-5219	6971-20-70-5898	6970-08-79-9934	6971-20-90-9703	6970-08-89-1913
6970-11-56-5255	6970-07-68-2637	6970-08-89-6462	6970-07-77-3870	6971-20-80-0750
6971-20-91-7219	6971-20-90-6702	6970-08-78-9441	6970-07-68-1247	6971-20-70-6146
6970-07-79-2590	6970-07-68-1529	6970-08-88-1436	6970-07-79-4622	6970-08-88-4221
6970-11-66-3990	6970-08-89-1820	6970-07-67-7757	6970-07-78-3622	6970-08-78-9255
6970-08-98-3837	6970-11-57-3289	6971-20-81-5281	6971-20-80-7026	6970-07-78-0670
6970-11-56-5271	6971-20-80-3486	6971-19-70-4614	6971-20-90-7570	6970-08-88-0563
6970-08-88-3102	6970-11-56-9614	6970-08-99-2313	6970-08-89-2125	6971-20-91-2404
6970-11-56-4199	6970-11-57-7474	6971-20-70-9983	6970-07-67-6668	6970-07-78-1786
6970-11-66-5908	6970-11-77-1407	6971-20-80-5552	6970-08-79-5877	6970-07-77-0699
6971-20-90-7854	6970-11-66-2127	6971-19-70-2029	6970-07-67-7880	6971-20-91-3777
6971-20-70-8004	6971-20-80-4588	6970-08-88-9526	6970-08-78-9701	6970-11-56-6984
6970-11-66-5822	6970-08-77-8723	6970-11-56-9488	6971-20-80-1265	6971-19-70-3016
6971-20-90-2920	6970-07-68-2594	6971-20-90-4371	6970-08-77-7669	6971-20-81-9773
6970-08-89-7185	6970-08-79-7400	6971-20-70-5292	6970-07-79-1292	6970-08-78-7232
6970-08-89-2065	6970-11-77-0295	6971-20-80-9005	6971-20-90-2162	6971-20-91-5689
6970-08-89-5927	6970-08-99-0151	6971-20-80-8121	6970-08-88-6378	6970-08-77-4479
6971-20-90-0277	6970-11-67-0475	6971-20-80-3852	6970-07-79-1501	6970-11-66-0639
6971-20-70-9057	6970-08-78-5929	6970-07-77-0940	6970-08-99-1388	6970-07-79-0565
6970-08-88-6707	6970-08-88-7783	6971-20-90-6970	6970-11-55-3681	6970-08-88-3786
6970-11-56-1532	6970-08-89-8713	6971-20-81-5788	6970-11-66-2290	6970-11-55-2713
6971-20-80-9224	6971-20-90-4966	6970-08-77-5978	6971-20-80-9944	6971-20-90-1198
6971-20-91-0509	6981-17-00-1671	6970-08-89-1898	6970-08-77-5512	6970-07-68-8779
6970-08-89-0154	6971-20-92-3022	6970-07-67-9863	6971-20-70-9460	6970-08-88-5834
6971-20-80-0898	6971-20-90-6132	6970-11-66-5186	6971-20-80-6621	6970-08-89-2382
6981-17-00-2605	6970-07-69-7681	6970-11-67-0253	6970-07-77-3656	6970-08-89-7439
6970-08-88-5585	6970-08-89-9413	6970-08-88-2736	6970-08-77-7813	6970-08-77-6905
6970-11-66-1978	6970-11-67-9441	6971-20-92-0120	6971-20-80-9992	6970-11-67-6262
6970-08-89-5549	6970-08-78-6662	6971-20-70-8503	6970-07-78-3082	6970-07-79-1881
6970-07-79-1935	6970-08-78-5006	6970-07-79-2045	6971-20-81-5737	6970-11-55-2587
6971-20-91-2374	6971-20-91-4977	6981-17-00-1453	6970-11-57-5484	6981-17-00-1333
6970-08-99-1676	6971-20-92-6388	6970-11-57-6117	6970-11-56-2721	6970-07-68-6661
6970-07-67-0642	6970-07-77-1661	6971-20-91-5583	6971-20-80-7856	6970-08-79-6206
6971-20-80-1106	6970-08-89-8059	6971-20-80-7137	6970-08-78-6875	6971-20-80-3124
6971-20-92-9279	6971-19-70-4059	6971-20-70-6340	6970-08-99-2548	6971-20-80-3711
6970-11-56-5080	6970-08-78-7578	6971-20-91-1209	6970-07-78-4308	6971-20-70-8327
6970-07-67-8867	6971-20-92-7480	6971-20-81-3322	6970-07-67-6603	6971-20-80-2986
6971-20-90-6186	6970-11-57-8268	6970-08-78-9014	6970-10-45-6557	6970-08-89-0285
6971-20-80-8830	6970-08-89-8972	6970-08-89-9830	6970-11-57-9471	6971-20-90-6575
6970-11-67-2433	6971-20-91-5143	6970-11-55-6753	6981-17-00-0821	6970-07-68-5769
6971-20-80-6568	6970-07-78-1517	6971-20-81-9470	6971-19-60-9174	6971-20-80-3789
6970-08-77-6683	6981-17-01-0170	6971-20-90-9034	6970-08-77-6630	6970-11-67-4308
6970-08-88-1500	6970-07-69-9819	6970-08-88-1998	6970-07-68-6991	6970-11-56-4868
6970-11-56-5330	6970-11-67-0248	6970-07-77-2782	6970-07-69-6011	6981-17-01-2108
6970-11-66-3263	6971-20-92-8279	6971-19-70-2163	6971-20-80-1459	6971-20-80-4642
6971-20-91-0706	6970-07-78-3965	6971-20-90-1830	6970-11-66-1566	6970-08-99-1174
6970-11-56-4585	6970-07-68-7150	6970-11-55-7799	6970-07-67-5944	6971-20-90-0607
6971-20-80-4605	6970-08-99-2672	6970-11-55-3982	6971-19-70-1352	6970-08-89-7017
6971-20-80-4412	6970-07-78-3261	6970-08-99-3370	6970-11-56-9003	6971-20-91-0316
6970-11-56-1672	6971-20-70-6278	6970-07-68-9318	6970-07-67-4752	6970-07-79-0602
6970-08-78-5833	6970-08-88-3188	6970-11-67-4203	6970-08-89-6496	6970-08-89-7158
6970-07-68-6216	6971-20-81-8695	6971-20-70-8884	6970-11-66-1287	6970-08-88-0537

Arrowhead Beach Parcels

6970-08-99-1970	6970-07-78-2286	6970-08-77-9820	6970-07-67-0686	6971-20-70-6520
6970-08-87-1926	6970-07-79-0250	6970-08-88-8419	6971-20-90-5073	6970-08-79-9189
6981-17-00-1547	6971-20-80-8287	6970-11-67-4279	6970-11-67-1317	6971-20-91-3857
6970-08-88-1587	6971-20-90-5668	6970-11-55-1873	6970-08-88-5248	6970-11-67-9386
6971-20-80-3449	6970-11-66-6809	6971-20-81-4259	6971-20-80-1237	6970-08-88-7412
6971-20-81-8181	6971-20-91-7031	6971-20-70-8355	6970-11-66-0109	6970-08-78-6279
6971-20-91-2536	6971-20-81-9277	6970-08-88-1390	6971-20-70-8487	6970-08-99-2514
6971-20-90-0145	6970-07-79-4974	6971-20-70-6579	6970-08-88-4971	6970-08-77-7626
6970-07-78-4886	6971-20-91-0679	6970-11-67-7330	6970-08-88-3609	6971-20-80-9042
6971-20-92-6160	6970-11-65-5982	6970-11-56-9666	6971-20-81-9927	6971-20-92-6071
6970-11-57-9397	6971-20-80-0679	6970-08-79-9961	6970-07-69-9919	6970-07-78-0607
6970-07-77-2810	6970-08-88-8657	6971-20-91-3471	6971-19-70-3407	6970-11-66-0049
6970-08-89-4582	6970-11-55-8831	6971-20-91-4216	6971-20-81-6192	6970-08-88-5558
6971-20-70-8237	6970-11-67-7364	6970-08-89-1452	6971-20-91-6986	6970-08-88-2898
6971-20-92-1108	6971-20-90-2768	6970-08-88-5949	6970-08-78-8328	6971-20-90-3396
6970-08-79-8406	6981-17-00-2938	6970-07-67-8608	6970-08-89-5595	6970-07-67-7653
6971-20-70-5889	6971-20-90-2475	6970-07-68-4846	6970-08-78-7998	6971-20-91-5451
6970-07-68-3527	6970-10-45-9671	6970-11-66-4044	6970-11-56-9398	6971-20-90-5909
6970-07-77-4955	6981-17-00-0011	6971-20-91-5559	6970-11-57-6472	6970-11-56-4698
6970-07-78-0056	6971-20-90-6007	6971-20-90-1058	6970-07-67-8991	6971-19-70-1395
6970-11-57-7311	6971-20-70-5855	6970-07-67-5670	6970-11-67-5143	6970-11-57-3322
6971-20-81-5365	6971-20-91-3030	6970-07-67-1754	6971-20-80-7174	6970-08-79-5279
6971-20-91-2145	6970-07-67-3684	6970-07-79-3701	6971-20-80-6973	6970-08-89-6285
6970-11-57-6408	6970-11-66-2229	6971-20-81-5014	6970-08-79-5543	6970-11-65-0819
6981-17-00-0294	6970-08-89-2888	6970-07-78-4269	6970-07-67-9685	6970-07-78-1325
6970-11-56-9345	6971-20-81-3491	6971-20-80-2202	6970-11-65-1913	6970-07-79-3476
6970-07-67-3502	6970-08-99-0984	6970-11-57-7399	6971-20-92-5386	6970-07-78-3717
6970-07-67-3914	6970-08-78-7037	6971-20-90-0444	6971-20-80-6132	6971-20-80-0344
6970-08-88-6858	6970-11-66-0349	6971-19-70-3542	6970-08-87-1949	6970-07-68-5595
6970-11-66-0191	6971-20-90-1696	6970-08-78-8478	6970-11-56-5314	6970-11-56-8732
6970-11-67-7205	6970-07-68-5149	6970-11-77-2358	6970-08-87-0983	6970-08-88-9853
6970-08-79-8987	6971-20-81-1328	6970-07-78-1050	6971-19-70-1362	6970-08-89-4220
6970-08-77-8787	6970-08-89-8317	6970-11-56-4723	6970-08-88-3208	6970-11-67-1342
6970-11-57-3112	6970-07-67-9934	6970-11-57-7307	6970-07-68-7124	6970-08-88-4264
6970-08-78-8678	6970-08-88-8583	6971-20-92-4384	6970-08-99-2609	6970-07-77-3629
6970-07-68-7934	6970-08-88-4685	6970-08-89-5842	6970-08-88-0341	6970-07-68-6021
6981-17-01-1120	6970-11-67-8004	6971-20-92-3076	6971-20-80-8787	6970-07-68-6371
6970-08-88-8720	6970-07-68-5833	6971-20-70-9786	6970-08-98-0601	6970-08-99-0736
6970-10-45-8831	6970-11-55-2535	6971-20-80-5195	6971-20-91-3392	6971-20-80-2092
6970-07-67-1720	6971-20-90-3074	6970-07-57-5715	6970-07-79-3483	6971-20-81-9432
6971-19-70-0118	6970-08-89-9188	6970-08-89-2696	6970-07-77-2961	6970-08-99-0599
6971-20-80-2017	6981-17-00-2493	6970-08-88-2016	6970-11-55-1573	6971-20-91-1069
6970-07-79-1170	6970-08-89-1167	6970-11-67-6129	6970-07-67-8824	6981-17-01-1174
6971-20-80-9722	6971-20-91-7803	6970-11-55-4696	6971-20-90-9611	6970-07-68-4133
6970-07-78-4638	6970-07-58-9396	6971-20-90-8114	6970-10-45-9408	6970-07-67-5895
6970-11-55-7747	6970-08-88-0109	6970-11-67-3374	6970-08-79-7042	6970-11-67-4045
6971-20-90-3814	6970-07-68-8416	6971-20-81-3366	6970-07-79-4559	6970-07-79-1969
6971-20-80-6263	6970-07-79-0187	6970-08-89-4086	6971-20-80-2149	6970-08-89-0478
6971-20-91-1690	6970-07-67-6983	6971-20-92-6347	6971-19-70-3250	6970-07-77-1917
6970-07-79-1819	6970-11-55-5837	6970-08-99-2956	6970-08-89-1415	6970-11-67-0491
6971-20-90-4681	6970-08-99-1803	6971-20-81-4009	6970-10-45-7646	6970-08-89-6171
6971-20-92-4170	6970-08-89-6329	6970-11-67-8237	6971-20-90-7821	6970-07-77-0547
6970-11-77-2356	6970-08-89-2335	6970-11-66-1730	6970-11-67-7283	6970-08-99-4534

Arrowhead Beach Parcels

6970-11-56-9055	6971-20-91-6844	6970-08-88-1614	6970-08-88-0688	6971-20-90-4923
6971-20-92-8299	6970-07-69-7697	6970-08-98-0687	6970-08-88-6912	6970-11-56-6655
6970-11-66-0530	6970-07-79-2007	6970-08-78-5314	6970-11-56-8797	6981-17-00-0619
6970-07-68-3217	6971-20-80-5684	6970-07-67-3743	6970-07-68-9731	6970-07-67-6940
6971-20-92-5335	6970-07-68-3092	6971-20-92-8238	6971-20-81-8375	6970-08-79-9374
6970-08-99-1033	6971-20-90-8387	6971-20-81-8050	6970-08-78-9983	6970-08-89-6829
6971-20-90-3980	6970-11-56-7306	6970-08-79-8636	6971-20-91-3510	6970-07-79-1448
6970-11-67-1027	6970-11-56-2952	6970-07-67-7519	6970-08-78-8872	6971-20-80-8445
6970-07-68-4704	6970-07-67-6543	6970-07-79-0609	6970-08-88-4544	6970-07-68-4176
6971-20-92-6166	6971-20-81-6147	6970-08-99-1836	6970-11-56-8672	6970-07-67-5987
6970-08-88-3563	6971-20-80-3623	6970-08-78-9745	6981-17-00-1032	6970-08-88-7454
6971-20-91-3254	6971-20-90-8099	6970-11-56-6074	6970-11-57-5017	6970-08-89-2448
6970-08-79-9594	6970-11-55-5938	6970-11-55-3728	6971-20-90-3663	6970-07-67-5500
6970-07-78-2685	6971-20-80-0021	6970-08-98-1720	6971-20-80-3391	6971-20-90-4785
6970-08-79-7856	6970-11-56-7379	6981-17-01-0143	6971-20-90-9463	6970-11-56-6364
6970-08-89-0117	6970-11-77-0252	6970-11-66-1715	6971-20-80-0381	6970-07-68-8593
6971-20-70-4398	6971-20-90-4196	6971-20-80-8473	6971-20-91-1226	6970-11-57-7236
6970-08-78-9849	6970-08-89-2098	6970-07-79-4385	6970-08-99-0906	6970-07-67-4617
6970-11-67-2467	6971-20-81-4550	6971-20-81-4743	6970-08-88-9569	6970-07-79-4246
6971-20-81-8337	6970-07-79-2923	6971-20-90-0949	6970-07-69-8701	6970-08-89-1027
6970-08-99-5754	6970-08-79-8311	6971-20-81-8134	6970-08-88-6770	6970-08-99-4500
6970-07-69-9969	6971-20-81-2539	6971-20-81-3649	6971-20-90-9422	6971-20-90-3857
6970-08-79-9760	6971-20-70-8864	6971-20-81-4795	6970-08-88-6511	6970-08-78-5291
6971-20-80-5499	6970-08-79-9557	6971-20-80-0724	6970-08-88-3840	6971-20-81-8023
6971-20-90-2391	6971-20-90-4334	6970-11-66-1433	6971-20-80-7819	6970-07-68-3768
6970-11-67-7125	6970-11-56-4155	6970-11-67-4246	6971-20-80-6822	6970-11-57-5359
6970-07-67-1787	6971-20-80-4091	6970-07-79-4771	6981-17-00-2034	6970-07-78-0390
6971-20-91-0002	6971-20-91-5665	6970-08-79-5910	6970-07-79-0894	6970-07-79-3370
6971-20-81-9637	6970-08-79-7384	6970-08-88-3653	6970-07-79-4016	6970-11-67-9414
6970-07-68-4879	6970-07-79-2668	6970-07-67-0550	6970-08-88-6743	6970-08-87-0837
6970-08-79-5184	6971-20-70-9110	6970-08-79-8101	6971-20-90-1592	6970-11-66-4420
6971-20-70-7481	6970-10-45-9695	6971-20-80-1512	6971-20-80-0213	6971-20-92-6066
6971-20-90-4558	6970-11-56-3577	6970-08-79-6548	6971-20-90-6816	6970-08-99-3471
6970-07-79-1485	6971-20-70-7121	6971-20-80-2470	6981-17-00-0756	6970-07-67-9978
6971-20-81-7242	6970-11-66-5016	6971-20-91-3387	6971-20-70-5394	6970-07-79-3823
6970-11-66-7928	6970-11-55-6701	6970-07-67-7713	6970-11-66-6049	6970-07-68-2086
6971-20-90-2734	6970-11-56-5907	6970-08-88-7624	6970-11-65-2928	6971-20-80-4763
6971-20-91-1867	6971-20-91-3883	6971-20-81-3606	6971-20-80-6935	6970-11-55-0768
6970-08-99-4275	6971-20-80-5202	6970-11-66-0241	6971-20-81-3152	6971-20-91-1653
6971-20-91-4005	6970-07-68-5406	6970-08-88-4649	6970-08-79-5580	6970-11-55-4885
6970-07-67-8784	6970-08-79-7127	6971-20-92-7296	6970-08-89-1399	6971-20-81-1575
6970-07-77-0611	6971-20-80-0927	6970-08-89-8343	6971-20-90-2701	6971-19-70-2339
6970-11-56-9115	6970-08-77-8936	6970-07-78-3553	6971-20-80-0307	6970-08-88-2327
6970-07-78-1492	6971-20-81-6881	6970-11-56-2835	6971-20-81-3105	6970-08-89-9847
6971-20-70-6184	6970-07-68-0339	6970-11-77-0119	6971-20-80-8647	6971-20-80-6851
6970-11-66-2567	6970-08-77-6878	6970-08-89-6771	6971-20-80-4956	6970-08-79-7760
6970-11-56-6584	6970-07-79-2240	6970-08-79-7857	6970-08-89-3132	6970-08-98-3927
6971-20-81-5339	6971-20-90-3697	6971-20-70-6914	6970-08-89-8506	6970-08-89-9793
6970-08-89-0311	6970-11-57-8104	6971-19-70-4112	6971-20-80-1143	6970-08-78-9378
6971-20-80-7893	6971-20-91-7285	6981-17-00-3907	6970-08-89-3431	6970-11-57-5022
6970-11-55-3539	6971-20-90-4159	6970-07-67-3559	6970-07-79-3860	6970-07-68-4658
6970-07-77-1884	6971-20-91-9106	6971-20-92-8431	6970-08-79-8840	6970-11-55-6795
6970-08-79-6280	6970-11-56-3491	6971-20-80-4275	6971-20-90-7426	6971-19-70-4648

Arrowhead Beach Parcels

6970-08-88-6884	6970-08-89-9252	6970-07-78-2161	6970-08-79-6464	6970-08-78-6191
6971-20-90-8523	6971-20-90-2986	6970-08-88-7821	6970-08-78-7491	6970-08-79-7164
6970-07-79-2081	6971-20-92-1222	6970-07-68-6538	6971-20-90-8805	6970-07-78-0530
6970-08-89-0808	6970-07-68-3715	6970-07-78-1591	6970-11-56-9157	6970-08-89-9145
6970-08-88-0314	6970-07-79-2746	6970-07-79-4348	6970-08-99-0088	6970-11-56-7079
6971-20-70-8172	6971-19-70-2473	6970-07-68-2172	6971-20-91-2988	6970-11-66-2892
6971-20-90-9884	6970-08-88-2513	6970-11-67-5399	6970-11-65-1955	6970-08-89-7212
6971-20-91-6028	6970-08-78-5799	6971-20-91-0353	6970-11-55-6921	6970-11-57-7188
6971-20-80-7706	6971-20-80-8322	6970-11-67-8413	6971-20-90-9746	6971-20-81-7823
6970-08-89-3755	6970-07-68-4604	6970-11-55-5669	6970-08-89-3624	6971-20-91-1626
6971-20-71-6090	6970-08-99-4663	6970-11-66-0007	6971-20-92-3207	6970-11-56-7536
6970-07-77-0973	6970-11-55-2887	6970-11-66-6082	6970-08-88-3813	6970-08-89-5445
6970-07-79-1218	6971-20-92-6261	6970-11-67-2297	6971-20-90-5830	6970-07-67-9830
6970-08-78-8364	6970-07-77-3815	6971-20-80-3354	6971-20-90-3630	6971-20-81-6830
6971-20-91-1520	6970-11-65-0961	6970-07-77-0583	6970-08-99-2913	6981-17-00-3392
6970-11-57-7458	6971-20-80-6474	6970-08-79-9205	6970-11-56-5683	6970-07-67-2686
6970-07-77-0807	6970-07-77-4706	6970-11-67-7389	6970-07-67-5900	6970-11-66-2406
6970-08-99-2747	6970-11-56-5499	6971-20-70-5006	6970-07-78-0001	6971-20-91-2573
6970-11-67-9166	6970-08-89-5603	6970-08-78-8000	6971-20-91-3073	6970-11-65-4896
6970-11-57-9455	6971-20-80-7367	6971-20-81-9311	6970-08-89-0845	6971-20-80-4238
6970-11-77-3474	6970-07-68-9583	6970-07-57-6515	6970-08-79-5095	6970-11-55-4944
6971-19-70-4781	6970-08-78-6591	6970-11-57-8293	6970-11-66-4215	6970-08-89-6716
6970-08-89-5805	6970-07-67-2539	6970-11-67-8047	6971-20-92-3269	6970-08-77-5827
6981-17-00-0080	6970-07-78-1846	6970-11-66-0572	6970-08-89-7573	6970-08-89-5395
6971-20-80-1180	6970-08-89-6885	6971-20-90-5228	6971-20-80-5700	6970-11-57-5204
6970-07-67-1594	6970-11-66-1809	6970-07-79-3438	6971-20-91-4048	6970-11-56-8473
6971-19-60-9068	6970-07-67-5706	6970-08-99-1203	6981-17-00-2862	6971-20-71-8029
6971-20-81-2158	6971-20-90-6521	6971-20-90-3275	6970-11-66-4756	6971-20-90-0182
6970-08-79-8453	6970-08-88-4507	6970-11-57-3327	6971-20-91-3221	6970-11-67-5313
6970-11-56-8737	6970-08-79-9704	6970-08-78-9050	6971-20-91-3467	6971-20-90-8991
6970-07-78-4675	6971-20-90-9229	6971-20-90-1251	6970-07-79-1134	6981-17-00-3055
6971-20-90-8343	6971-19-70-4351	6971-20-90-1864	6970-08-89-9020	6971-20-90-9278
6970-08-98-1763	6970-08-88-5621	6981-17-00-1267	6971-20-70-7565	6970-11-57-7112
6970-07-78-3104	6971-20-81-7464	6970-08-78-5992	6970-10-45-7794	6970-11-55-4822
6970-08-99-3618	6971-20-80-6436	6970-08-78-5470	6970-08-99-4559	6971-20-81-5513
6970-11-55-4623	6971-20-91-4749	6970-08-99-1451	6970-11-66-6112	6970-11-55-1821
6971-20-92-0183	6970-08-78-8077	6970-08-78-6424	6970-07-58-9351	6971-20-80-4726
6970-07-68-2090	6971-20-91-8222	6981-17-00-2085	6971-20-91-2102	6970-08-79-5506
6971-20-91-2441	6970-08-88-4909	6970-08-89-8935	6970-07-68-1694	6971-20-80-1644
6971-20-80-7053	6971-20-70-9423	6970-08-99-0769	6970-11-56-4972	6970-08-78-6164
6970-11-56-5636	6970-07-68-5736	6971-20-80-1496	6971-20-81-6302	6971-20-70-8031
6971-20-80-5998	6971-20-80-2784	6970-08-79-6585	6971-19-70-3588	6971-20-80-3668
6970-11-57-3385	6970-08-78-6128	6970-07-78-4160	6970-08-77-6508	6970-11-77-3431
6971-20-90-4721	6970-07-77-4750	6971-20-91-8169	6970-07-79-3657	6970-11-66-1235
6970-08-78-7794	6970-08-98-0857	6970-07-79-1255	6970-08-99-1633	6970-08-89-3718
6970-08-89-3404	6970-11-55-0592	6970-11-56-3424	6971-20-90-4524	6970-08-79-7541
6970-07-79-4936	6970-08-89-0977	6971-20-80-3513	6970-08-89-4326	6971-20-70-9094
6970-08-89-3236	6970-11-57-3448	6970-08-78-6457	6970-11-66-1163	6971-20-90-7391
6970-08-99-5947	6971-20-90-3238	6970-07-77-3682	6970-08-99-2998	6971-20-90-6744
6971-20-81-6249	6970-08-89-8683	6971-20-70-8540	6971-20-70-7443	6971-20-80-5371
6971-20-90-2882	6970-11-67-8478	6970-11-55-9846	6970-07-67-5749	6971-20-80-5515
6970-08-89-8094	6970-08-88-5870	6970-08-78-8644	6971-20-80-9907	6970-07-78-1111
6971-20-70-8898	6981-17-00-4587	6970-08-77-6941	6970-11-66-1514	6971-20-81-7884

Arrowhead Beach Parcels

6971-20-90-5474	6970-11-66-4609	6971-20-80-5886	6971-20-80-2055	6971-20-90-6337
6981-00-02-1513	6970-08-88-0135	6970-07-67-4877	6970-08-89-4285	6971-20-91-5374
6971-20-91-0749	6970-08-88-4935	6970-11-56-2977	6970-08-89-3175	6970-08-79-6121
6970-08-79-8480	6970-11-66-2458	6970-07-57-3554	6970-07-68-5913	6971-20-80-5647
6970-11-67-3260	6970-08-79-8047	6970-08-88-6326	6971-20-70-7068	6971-20-92-4322
6970-11-56-6957	6970-08-88-1083	6971-20-90-5254	6970-08-89-7822	6971-20-92-8227
6970-07-57-3569	6971-20-80-7772	6970-08-88-5808	6970-11-56-6032	6971-20-70-5432
6970-11-77-2399	6970-10-45-8473	6971-20-90-5625	6971-20-80-0169	6970-08-77-6726
6971-20-80-1607	6970-11-66-6985	6971-20-92-7339	6981-17-00-3430	6970-08-77-5555
6970-07-79-3324	6971-20-91-2249	6970-08-89-8380	6970-08-99-0516	6970-07-78-0315
6970-07-68-6847	6970-08-78-5032	6970-11-67-9123	6970-11-67-1102	6970-11-77-4417
6970-08-89-8785	6971-20-90-1452	6970-07-68-7471	6970-07-79-2554	6970-07-78-2712
6970-08-79-6926	6981-17-01-2083	6970-08-89-0652	6970-08-89-6144	6971-20-92-8259
6971-20-81-6575	6971-20-70-9239	6981-17-00-2477	6981-17-00-0449	6981-17-00-3366
6970-08-89-1221	6970-08-78-5562	6981-17-00-5219	6970-08-88-3385	6970-08-99-0542
6970-08-99-0489	6971-20-80-9261	6970-11-67-3330	6970-08-88-0812	6970-11-67-2151
6970-07-78-0482	6970-07-78-0643	6970-11-56-8121	6971-20-90-0108	6970-08-79-8673
6971-20-91-6869	6970-08-88-2709	6981-17-00-2215	6970-11-56-8163	6970-11-67-8542
6970-07-67-3526	6970-08-79-6427	6970-11-66-2371	6970-11-56-7607	6971-20-90-0839
6971-20-70-9749	6970-11-66-5207	6970-08-79-9242	6970-11-67-2118	6970-08-77-5890
6970-11-57-5112	6970-11-66-4363	6971-20-80-2433	6970-08-88-9984	6970-11-67-1052
6970-07-67-4833	6970-08-99-1415	6970-08-79-9610	6971-20-80-7200	6971-20-81-7490
6970-10-45-7612	6970-11-67-4441	6970-11-56-4853	6970-11-56-9436	6970-08-89-9119
6970-07-69-9587	6971-20-81-7039	6970-11-55-8929	6970-08-99-5885	6970-07-79-2896
6970-08-88-2762	6970-11-66-0470	6971-20-90-6777	6971-20-90-3379	6971-20-91-5041
6970-08-89-2280	6971-20-90-2439	6970-11-57-7252	6971-20-81-5052	6971-20-91-4817
6970-08-88-0600	6970-08-99-3485	6971-20-92-9239	6970-11-55-2765	6970-08-78-7178
6970-08-78-8114	6970-11-55-5879	6970-07-78-0465	6971-19-60-9043	6981-17-00-0224
6971-20-90-3009	6971-20-70-5081	6970-08-88-8916	6970-07-79-3428	6970-07-68-2530
6970-08-88-0855	6970-07-79-4707	6971-20-91-0241	6970-08-79-7348	6970-07-68-4019
6970-08-88-3359	6971-20-90-2135	6971-20-92-9259	6970-11-66-2621	6970-08-99-1139
6970-11-66-5866	6971-20-81-7076	6971-20-71-7043	6970-08-99-1400	6971-20-80-5306
6970-11-56-7235	6970-11-67-1175	6970-08-88-0899	6970-07-78-4506	6970-08-78-8390
6971-19-70-3083	6970-07-68-1283	6970-08-78-6839	6970-07-77-2532	6971-20-91-6452
6970-08-89-6586	6970-11-56-4367	6970-07-57-7524	6970-08-78-9405	6970-08-88-0926
6971-20-81-7407	6970-11-66-3763	6971-20-80-5343	6971-20-81-3792	6971-20-70-6544
6970-07-68-4318	6970-11-67-0312	6981-17-01-2195	6970-11-57-8341	6981-17-00-2795
6970-08-98-0644	6970-11-55-1760	6970-07-68-7090	6970-08-89-1950	6981-17-00-2649
6971-20-91-9154	6970-07-67-3789	6970-08-99-0125	6970-08-89-1564	6970-07-68-6814
6970-07-68-7605	6970-11-67-8180	6970-08-89-2659	6971-20-80-3317	6970-07-77-1597
6971-20-70-6957	6970-11-56-5196	6970-07-57-9522	6970-08-79-6243	6970-08-78-9806
6970-08-77-5863	6971-20-81-8107	6970-11-55-0546	6970-11-66-4799	6970-11-66-3093
6970-08-88-0172	6971-20-91-1116	6970-07-77-4929	6970-11-66-0293	6971-20-70-8392
6971-20-80-7743	6970-07-78-1083	6970-07-77-4991	6971-20-80-6079	6970-08-88-5985
6970-08-88-2372	6971-20-90-8907	6970-08-78-8601	6971-20-81-8962	6971-20-91-5181
6981-17-00-2541	6970-08-99-3376	6971-20-81-8829	6970-08-99-3877	6970-08-79-6602
6970-11-55-4996	6970-11-56-3695	6970-11-55-2815	6971-20-92-8491	6971-20-90-8944
6970-07-78-1554	6970-07-57-6671	6970-07-79-5128	6971-20-90-2354	6970-07-78-3928
6970-08-89-8549	6971-20-90-1051	6970-11-55-6994	6970-08-88-4712	6981-17-00-4228
6970-08-89-7768	6970-08-99-2773	6970-07-79-0696	6970-11-66-3513	6970-08-89-7987
6971-20-92-1267	6970-11-66-6942	6971-20-91-1285	6970-11-57-2074	6971-20-90-6460
6971-20-81-9075	6970-11-65-6923	6970-07-78-2834	6971-20-92-9219	6970-11-65-5839
6970-08-89-5352	6970-08-79-6963	6970-11-56-8392	6971-20-80-4359	6970-08-78-9798

Arrowhead Beach Parcels

6970-11-67-9461	6970-07-67-0516
6970-11-67-4475	6970-08-78-7063
6970-08-89-9659	6971-20-90-5873
6970-08-79-5674	6970-11-66-3344
6970-07-79-0734	6970-07-78-3375
6970-08-77-9873	6970-07-68-5957
6970-08-77-8963	6970-08-89-3792
6971-20-70-8144	6970-08-89-5013
6971-20-91-1467	6971-20-91-2902
6970-08-88-1641	6971-20-92-2247
6971-20-91-2178	6970-11-67-5356
6970-07-78-4496	6970-11-56-6542
6971-20-70-7604	6970-10-45-9547
6970-07-77-2756	6970-11-55-8882
6970-08-89-0615	6970-07-69-8207
6970-11-77-1446	6970-08-79-8094
6970-08-89-2021	6970-08-89-6118
6970-08-78-8141	6970-08-78-7534
6981-17-00-5164	6970-08-88-2069
6970-07-67-2833	6970-07-68-7086
6971-20-80-1681	6971-20-91-2954
6971-20-91-4196	6970-08-89-5964
6971-20-80-2186	6970-08-88-7757
6970-08-89-5779	6971-20-90-8790
6970-07-78-2648	6970-11-57-3423
6970-08-89-0882	6970-11-66-3449
6970-11-56-5542	6971-19-70-3116
6970-08-88-3145	6970-07-57-4781
6970-08-78-7205	6970-08-88-5408
6971-20-70-9276	6971-20-90-1717
6970-11-56-8229	6971-20-90-0976
6970-11-67-7061	6970-07-79-2950
6970-07-78-3784	6970-08-88-1472
6970-08-89-3927	6971-20-80-1872
6970-08-89-4940	6971-20-80-5901
6970-08-79-6086	6970-08-89-7654
6971-20-91-0575	6970-11-57-5117
6971-20-90-1555	6970-07-78-2880
6971-20-90-0644	6971-20-80-7532
6981-17-00-5255	6970-11-67-2087
6971-20-81-1444	6981-17-00-1083
6970-08-89-0258	6971-20-92-4027
6970-08-89-3599	6970-08-89-9216
6971-20-90-4212	6970-07-78-3569
6971-20-81-5215	6971-20-82-9083
6971-20-91-4931	6970-08-99-1499
6971-20-90-1214	6970-07-68-0397
6971-20-81-4424	6971-20-70-7406
6970-08-88-8943	
6970-10-45-9532	
6970-07-79-2194	
6971-20-70-5043	
6970-11-66-3012	